

PLAN SHOWING THE PROPOSED BUILDING IN PLOT NO-2, SURVEY NO-232-1A-1B, 113 PERUNGUDI GRAMAM, THIRUVENGADA NAGAR, PERUNGUDI, PERUNGUDI TOWN PANCHAYAT.

*Revised plan*  
*scouting plan*  
 A/11584/95  
 5/6/95

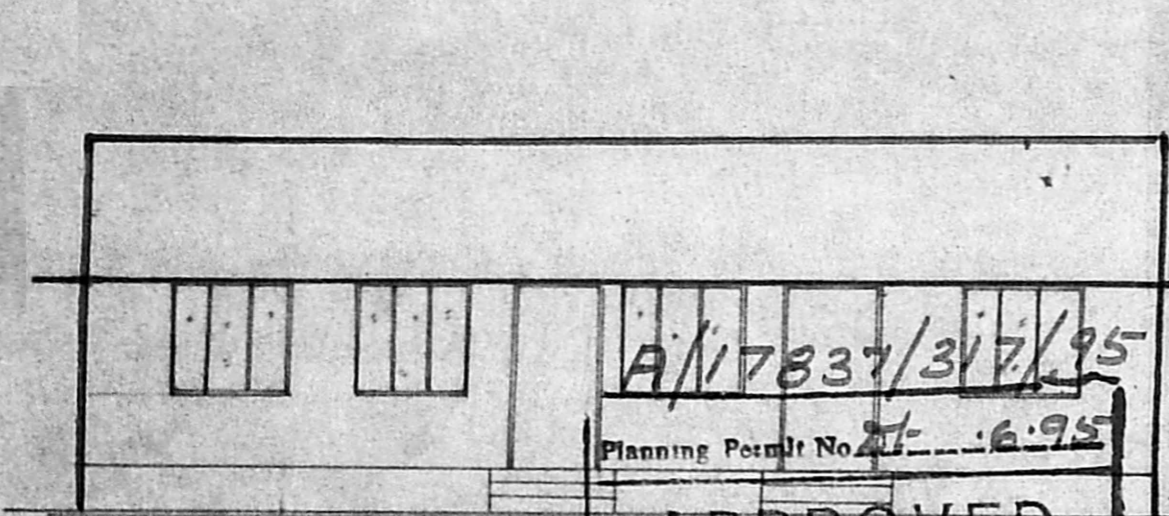

A/17837/317/95  
 Planning Permit No. A/11584/95  
 6.95

**APPROVED**  
 SUBJECT TO THE CONDITIONS IN THIS OFFICE LETTER.  
 No. A/11584/95  
 6.95  
 o/c  
 FOR MEMBER SECRETARY  
 MADRAS METROPOLITAN  
 DEVELOPMENT AUTHORITY  
 (MADRAS - 600 008.)

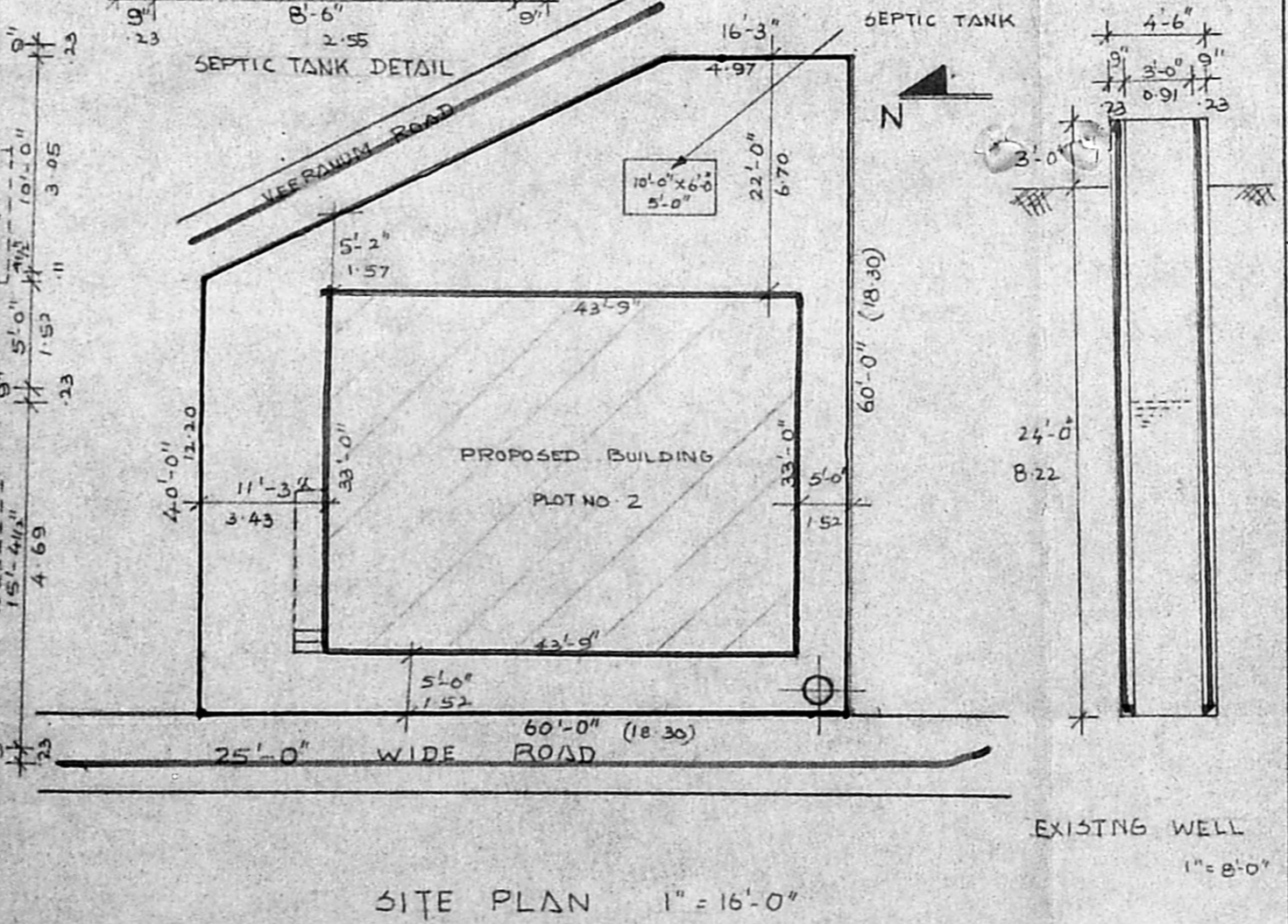
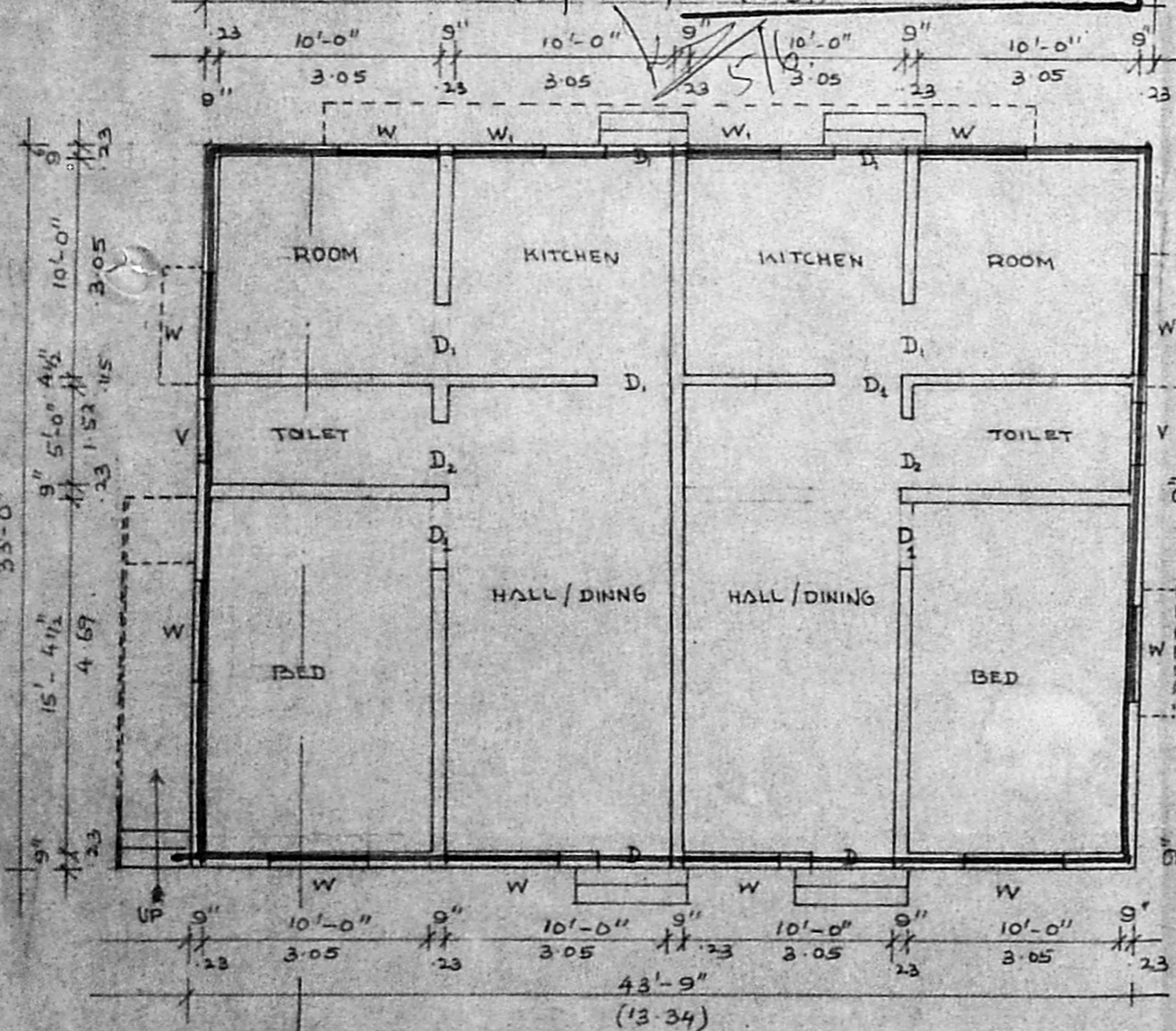
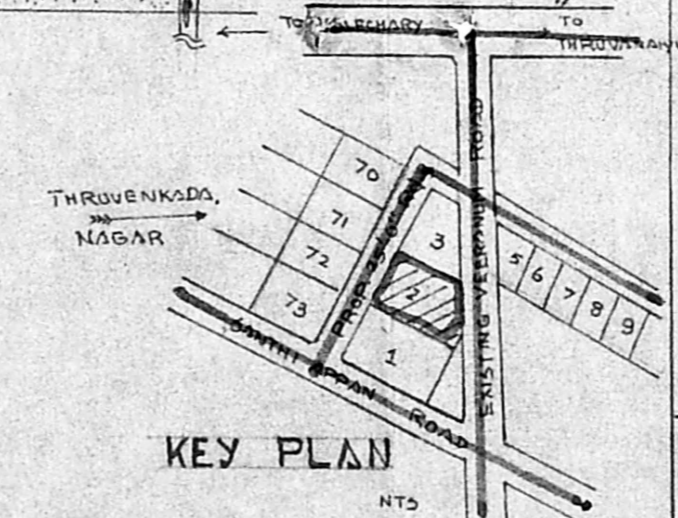
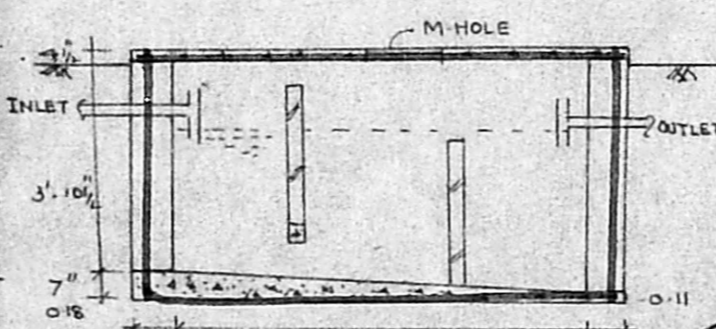
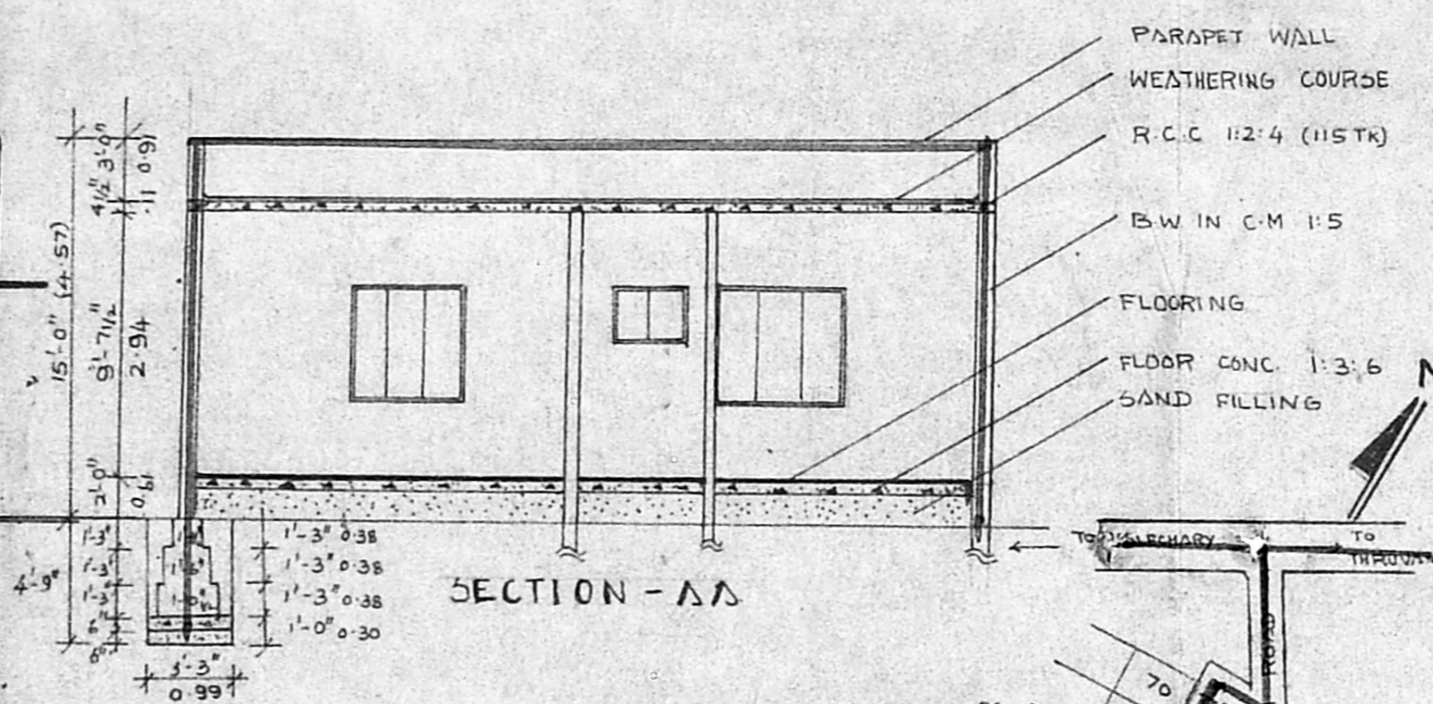

**SPECIFICATIONS**

ALL BRICK WORKS IN C.M 1:5 WITH I CLASS BRICK

ALL P.C.C OF MIX 1:3:6 WITH 40mm METAL

ALL R.C.C OF MIX 1:2:4 WITH 20mm METAL

ALL WOOD WORKS FOR DOORS AND WINDOWS USING COMMERCIAL WOODS.

FLOOR SHOULD BE FINISHED WITH GREY MOSAIC TILES.

COLOUR INDEX		AREA STATEMENT
EXISTING		PLOT AREA = 3163 SFT (294)
PROPOSED		G. FLOOR AREA = 1492 (139) M <sup>2</sup>
ROAD		
BOUNDARY		
DEMOLITION		

**JOINERY DETAIL**

DOOR	D	3'-3" X 7'-0"
DOOR	D <sub>1</sub>	3'-0" X 7'-0"
DOOR	D <sub>2</sub>	2'-6" X 7'-0"
WINDOW	W	5'-0" X 4'-6"
WINDOW	W	5'-0" X 4'-0"
VENTILATOR	V	3'-0" X 2'-0"

OWNER:

S.P. SADASIVAN  
 S.P. SADASIVAN  
 74  
 LICENSED SURVEYOR

SITE PLAN 1" = 16'-0"

GROUND FLOOR PLAN